



Accessories

For operating
tables

Content

General accessories	4	
Head positioning	14	
Arm positioning	18	
Leg positioning	22	
Neurosurgery	28	
Orthopaedics and traumatology	30	
Positioning aids	38	
Accessories for medifa 7000	42	
Accessories for medifa 6000	50	
Accessories for medifa 5000 & 6000	52	
Accessories for medifa 5000 BASIC	58	
Accessory trolley & medifa	62	

In this brochure you will find the following:

- Accessories for attachment at EU side rail (25 x 10 mm)
P. 4-39
- Accessories especially for medifa operating tables
P. 40-59



Rotatable clamp

Art.-no. 61511

- For fixation of accessories with round rod (18 mm)
- Material: Stainless steel



Rotatable clamp with quick lock and release lever

Art.-no. 61512

- For fixation of accessories with round rod (18 mm)
- Material: Stainless steel, Aluminium



Clamp for square rod (25 x 10 mm)

Art.-no. 61551

- Material: Aluminium



Clamp for square rod (20 x 20 mm)

Art.-no. 61552

- Material: Aluminium



Clamp for round rod (18 mm)

Art.-no. 61553

- Material: Aluminium



Clamp with quick lock and release lever for round rod (18 mm)

Art.-no. 61554

- Material: Stainless steel, Aluminium

General accessories



Anaesthesia screen

Art.-no. 61750

- Extendible to both sides
- Incl. clamp
- Material: Stainless steel



Arm restraint cuff

Art.-no. 61755

- For attachment at anaesthesia screen
- Suitable for: 61750
- Material: Stainless steel



Flexible anaesthesia screen

Art.-no. 61751

- Bendable
- Individually adjustable
- Incl. clamp
- L: 2,000 mm
- Material: Stainless steel



Tube support

Art.-no. 61752

- For fixation of breathing tube
- Bendable support is infinitely variable
- Adjustable in height
- Incl. clamp
- Material: Stainless steel



Infusion holder

Art.-no. 61800

- Extendible
- Four hooks
- Incl. clamp
- Material: Stainless steel



Rotatable infusion holder

Art.-no. 61805

- Extendible
- Rotatable
- Four hooks
- Incl. rotatable clamp
- Material: Stainless steel

General accessories



Mayo table

Art.-no. 61410

- Incl. clamp
- Adjustable in height, rotatable and inclinable
- L x W: 450 x 350 mm
- Material: Stainless steel



Side rail extension

Art.-no. 61560

- Incl. clamp
- Extends side rail up to 320 mm
- For attachment of accessories at side rail (EU)
- Material: Stainless steel



Sliding handles (pair)

Art.-no. 61571

- For easy and comfortable movement of operating table
- Incl. clamp
- Material: Stainless steel



Side support (pair)

Art.-no. 61341

- Incl. clamp
- Upholstery: PUR, L x W each 220 x 110 mm, electrically conductive
- Material: Stainless steel



Shoulder support (pair)

Art.-no. 61351

- Incl. clamp
- Adjustable in height and extendible
- Upholstery: PUR, L x W each 220 x 110 mm, electrically conductive
- Material: Stainless steel



Shoulder support incl. concave upholstery (pair)

Art.-no. 61352

- Incl. clamp
- Adjustable in height and extendible
- Upholstery: PUR, L x W each 220 x 110 mm, electrically conductive
- Material: Stainless steel



Shoulder support incl. straight upholstery (pair)

Art.-no. 61353

- Incl. clamp
- Adjustable in height and extendible
- Upholstery: PUR, L x W each 220 x 110 mm, electrically conductive
- Material: Stainless steel



Double side support

Art.-no. 61362

- Incl. clamp
- Support of pelvis section
- Adjustable in height and extendible
- Upholstery: PUR, Ø 100 mm, electrically conductive
- Material: Stainless steel



Joint arm for body supports

Art.-no. 61367

- Flexible positioning of body supports by means of three joints
- Quick lock and release of joint arm by means of central screw
- Material: Stainless steel



Holder for body supports

Art.-no. 61361

- Adjustable in height, extendible and swivelling (360°)
- Positioning of body supports by means of ball joint
- Material: Stainless steel

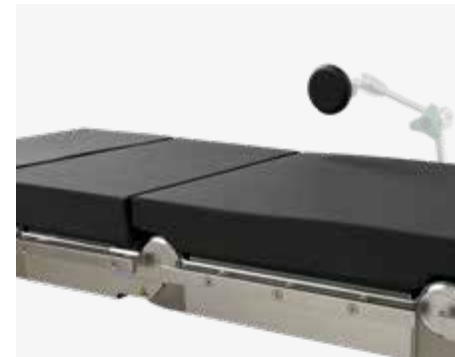

Body support for pubis, sacrum and sternum

Art.-no. 61361_1

- Upholstery: PUR, Ø 100 mm, electrically conductive
- Suitable for: 61361, 61367 and 81367
- Material: Stainless steel

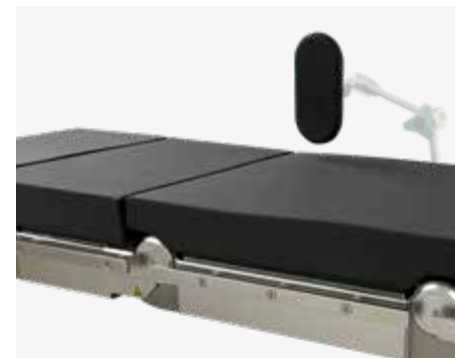

Body support for side and shoulder

Art.-no. 61361_2

- To support side and shoulder
- Upholstery: PUR, L x W 220 x 110 mm, electrically conductive
- Suitable for: 61361, 61367 and 81367
- Material: Stainless steel

General accessories



Body support for back and buttocks

Art.-no. 61361_3

- Upholstery: PUR, L x W 220 x 110 mm, electrically conductive
- Suitable for: 61361, 61367 and 81367
- Material: Stainless steel



Supporting roll

Art.-no. 61361_4

- For lateral positioning of patient
- Upholstery: PUR, L x Ø 190 x 100 mm, electrically conductive
- Suitable for: 61361, 61367 and 81367
- Material: Stainless steel



Instrument disposal round form

Art.-no. 91611

- Incl. clamp
- Swivelling
- Ø 280 mm, Material: Stainless steel

Instrument disposal squared form

Art.-no. 91612

- Incl. clamp
- Swivelling
- L x W x H: 325 x 265 x 65 mm, Material: Stainless steel



Bowl with drainage and tube

Art.-no. 91613

- Incl. clamp
- Swivelling
- Ø 320 mm
- Material (Bowl): Stainless steel



Bucket

Art.-no. 91608

- With lid and tube-inlet
- Volume: 12 litre
- Material: Stainless steel
- Suitable for: 91613



Hand switch support

Art.-no. 61575

- To place hand switch at lateral or head-sided side rail
- Tilttable
- Material: Stainless steel

Head positioning



Universal adapter for medifa 5000 and 6000

Art.-no. 61100

- For attachment of a variety of head positioning and neurosurgical accessories
- Material: Stainless steel

Universal adapter for medifa 7000

Art.-no. 71100

- For attachment of a variety of head positioning and neurosurgical accessories
- Material: Stainless steel



Horseshoe shaped head rest with cut-out

Art.-no. 61114_1

- For positioning head in prone or supine position
- Oval form
- Tilttable and rotatable by means of ball joint
- Adjustable in height
- Upholstery: PUR, electrically conductive
- Material: Stainless steel
- Attachment at 61100, 61385, 61390, 71100 or 71390



Horseshoe shaped head rest two-parted

Art.-no. 61114_3

- For positioning head in prone or supine position
- Incl. detachable upholsteries and fixture strap
- Extendible in width
- Rotatable and tilttable by means of ball joint
- Upholstery: Viscoelastic foam, electrically conductive
- Material: Stainless steel
- Attachment at 61100, 61385, 61390, 71100 or 71390



Head support

Art.-no. 61395

- For comfortable and safe positioning of patient's head during shoulder surgeries
- Attachment at tripartite back rest or universal adapter
- Extendible
- Incl. upholstery



Joint arm

Art.-no. 61117

- For attachment of head positioning accessories
- Flexible positioning of body supports by means of three joints
- Quick lock and release of joint arm by means of central screw
- Attachment at universal adapter 61100 or 71100
- Material: Stainless steel



Head support for joint arm

Art.-no. 61117_2

- For stable positioning and fixation of patient's head
- Incl. upholsteries and fixation strap
- Upholstery: Viscoelastic foam, electrically conductive
- Attachment at 61117

Head positioning



Horseshoe shaped head rest with cut-out for joint arm

Art.-no. 61117_3

- For positioning head in prone or supine position
- Oval form
- With cut-out
- Upholstery: PUR, electrically conductive
- Attachment at 61117



Horseshoe shaped head rest two-parted for joint arm

Art.-no. 61117_5

- Incl. detachable upholsteries and fixture strap
- For positioning head in prone or supine position
- Extendible in width
- Upholstery: Viscoelastic foam, electrically conductive
- Attachment at 61117



Wrist support ring for head positioning accessories

Art.-no. 61113

- With connecting piece for horseshoe shaped head rest
- Material: Stainless steel
- Suitable for: 61114_1, 61114_3, 61117_3, 61117_4, 61117_5

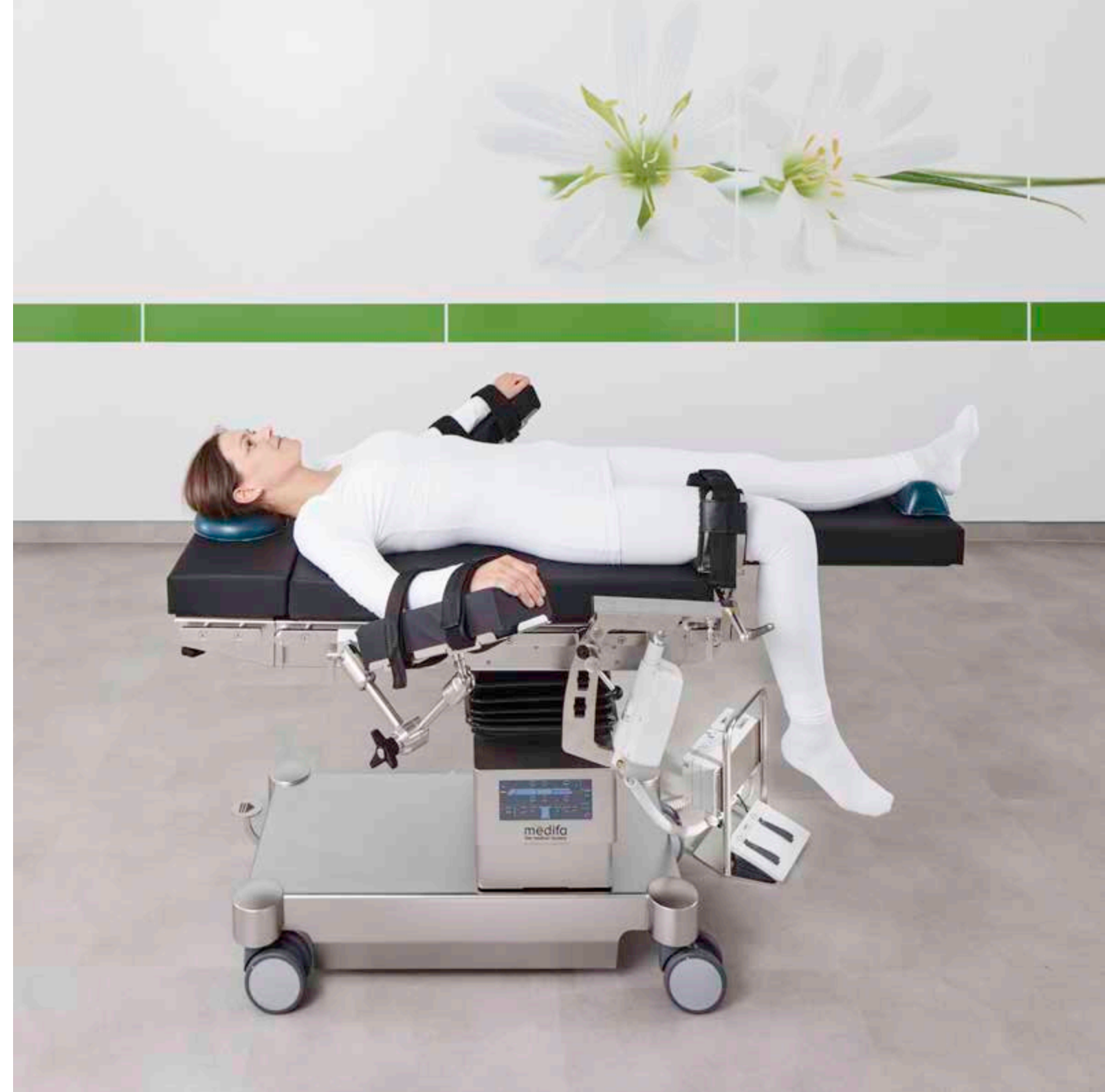

Arm positioning



Arm rest

Art.-no. 61211

- Incl. clamp and fixture straps
- Rotatable and tiltable by means of ball joint
- Adjustable in height and horizontally slidable
- Upholstery: Viscoelastic foam, L x W x H: 400 x 115 x 80 mm, electrically conductive, detachable
- Material: Stainless steel



Beach-Chair- shoulder OP arm positioner

Art.-no. 61227

- Incl. clamp and fixture straps
- For positioning of patient's arm in beach chair position
- Quick lock and release of joint arm by means of central screw
- Upholstery: Viscoelastic foam, L x W x H: 500 x 115 x 80 mm, electrically conductive, detachable
- Material: Stainless steel



Arm rest with joint arm and one-hand control

Art.-no. 61225

- Incl. clamp and fixture straps
- Three joints enable flexible positioning of patient's arm
- Quick lock and release of joint arm by means of central screw
- Upholstery: Viscoelastic foam, L x W x H: 500 x 115 x 80 mm, electrically conductive, detachable
- Material: Stainless steel



Arm rest with one-hand control and comfort upholstery (Length 600 mm)

Art.-no. 61222

- Incl. clamp and fixture straps
- Rotatable by 360°, swivelling and tiltable by means of one-hand control
- Adjustable in height
- Upholstery: Viscoelastic foam, L x W x H: 600 x 165 x 40 mm, electrically conductive, detachable
- Material: Stainless steel



Arm rest with one-hand control and comfort upholstery (Length 450 mm)

Art.-no. 61223

- Incl. clamp and fixture straps
- Rotatable by 360°, swivelling and tiltable by means of one-hand control
- Adjustable in height
- Upholstery: Viscoelastic foam, L x W x H: 450 x 165 x 40 mm, electrically conductive, detachable
- Material: Stainless steel



Arm rest standard

Art.-no. 61220SF

- Incl. clamp and fixture strap
- Swivelling
- Material: Stainless steel
- Upholstery: Viscoelastic foam, L x W x H: 600 x 165 x 60 mm, electrically conductive
- Also available with PUR upholstery, H = 60 mm (Art.-no. 61220)

Arm positioning



Side support / arm rest

Art.-no. 61092

- For stabilisation of patient or positioning of arm
- Hinged in three steps (upwards, horizontally, downwards)
- L x H: 600 x 140 / 235 mm
- Upholstery made of artificial leathered covered foam, H= 20 mm has to be ordered separately (art.-no. 56031)



Arm protection shield made of stainless steel

Art.-no. 71345

- For safe positioning and fixation of the patient's arm
- Easy cleaning due to removable upholstery
- Dimensions (W x H): 420 x 160 mm



Hand cuffs (pair)

Art.-no. 61400

- Incl. clamp
- For fixation of hands or arms
- L x W: each 180 x 80 mm
- Material: Stainless steel



Leg positioning



Leg rest according to Goepel (piece)

Art.-no. 61700

- For positioning patient in lithotomy position
- Upholstery: PUR, electrically conductive
- Material: Stainless steel
- Rotatable clamp (61511 or 61512) and fixture straps (B81600M1) to be ordered separately



Leg rest according to Goepel Comfort (pair)

Art.-no. 81705

- For positioning patient in lithotomy position
- Upholstery: PUR, electrically conductive
- Material: Stainless steel
- Rotatable clamp (61511 or 61512) and fixture straps (B81600M1) to be ordered separately



Stirrups with one-hand-adjustment, gaspring assisted (pair)

Art.-no. 61725

- Incl. pad and silicone fastening straps (no Velcro straps)
- For positioning the patient in lithotomy position
- Stepless positioning of the legs
- Gas spring assisted one-hand operation
- Max. Patient weight: 159 kg (350 lbs)

Art.-no. 61726

- Max. Patient weight: 227 kg (500 lbs)

Art.-no. 61729

- Max. Patient weight: 363 kg (800 lbs)

2x art. no. 61727 or 2x art. no. 61728 are required for attachment to the OR table



Secure-Release™ Clamp, clip-on, EU

Art.-no. 61727

- suitable for item-No. 61725, 61726, 61729



Select-Blade Clamp, suspendable, EU

Art.-no. 61728

- suitable for item-No. 61725, 61726, 61729



Leg rest for adiposity patients (pair)

Art.-no. 61710

- Incl. upholstery and fixture strap
- Especially for the positioning of adipose patients in lithotomy position
- Tiltable by means of ball joint
- Upholstery: 300 x 285 x 155 / 100 mm, electrically conductive
- Material: Stainless steel
- Rotatable Clamp (61511 or 61512) to be ordered separately

Leg positioning



Elbow support (pair)

Art.-no. 61780

- Incl. clamp
- To support elbows of surgeon during procedures in lithotomy position
- L x W: 145 x 120 mm
- Upholstery: PUR, electrically conductive
- Material: Stainless steel



Lower leg fixation

Art.-no. 61760

- Incl. clamp
- Upholstery: PUR, electrically conductive
- Material: Stainless steel



Thigh fixation

Art.-no. 61770

- Incl. clamp
- Upholstery: PUR, electrically conductive
- Material: Stainless steel



Rectal positioning device for medifa 5000 and 6000

Art.-no. 61632

- For positioning patient in knee-elbow position due to proctologic treatments or spinal surgery
- Adjustable in height (200 mm)
- Integrated side rails (EU)
- Safe working load: 150 kg
- Upholstery (lower): L x W x H 370 x 500 x 490 - 690 mm, electrically conductive
- Material: Stainless steel



Rectal positioning device for medifa 7000

Art.-no. 71632

- For positioning patient in knee-elbow position due to proctologic treatments or spinal surgery
- Adjustable in height (200 mm)
- Integrated side rails (EU)
- Safe working load: 150 kg
- Upholstery (lower): L x W x H 370 x 500 x 490 - 690 mm, electrically conductive
- Material: Stainless steel



Knee supports for medifa 5000 and 6000 (piece)

Art.-no. 61150

- For positioning patient in knee-elbow position due to proctologic treatments or spinal surgery
- Adjustable in height and swivelling
- Upholstery: PUR, electrically conductive
- Material: Stainless steel

Leg positioning



Rectoscopy roll

Art.-no. 61315

- Incl. clamp
- Adjustable in height
- Upholstery: PUR, electrically conductive
- Material: Stainless steel



Knee support

Art.-no. 61630

- For positioning patient in knee-elbow position due to proctologic treatments or spinal surgery
- Incl. clamp
- Upholstery: PUR, L x W 525 x 245 mm, electrically conductive
- Material: Stainless steel



Foot plates (pair)

Art.-no. 61631

- Incl. clamps
- To stabilize patient in Anti-Trendelenburg position
- For extension of lying surface (foot plates can also be hinged down)
- Upholstery: Viscoelastic foam, L x W x H each 270 x 270 x 60 mm, electrically conductive, detachable
- Material: Stainless steel



Body and leg strap

Art.-no. 61405

- Incl. clamp
- Steplessly adjustable
- L x W: 2,300 x 80 mm
- Material: Stainless steel



Leg strap (pair)

Art.-no. 61406

- For fixation of legs at divided leg rest
- Steplessly adjustable



Leg strap (pair)

Art.-no. 61407

- Incl. clamp
- For divided leg rests
- L: each 1,200 mm
- Safety load: 227 kg



Standard holder

Art.-no. 661065

- For fixation of skull clamp or horseshoe headrest
- Adjustable with one hand
- Large adjustment radius
- Very low weight
- Only in connection with 61100 or 71100



Swivel adapter

Art.-no. 661067

- Connects standard holder (661065) with skull clamp (661069)
- Enables rotation adjustment of skull clamp
- Suitable for: 661065, 661069, 661076 and 661078



Skull clamp

Art.-no. 661069

- For fixation of head during neurosurgical procedures
- Locking mechanism enables quick and secure fixation
- Only in connection with 661065 and 661067
- Skull clamps (661073 and 661074) are not included in delivery!



Skull pins adults

Art.-no. 661073

- Can be sterilised, for multiple uses, three pieces, stainless steel
- Suitable for 661069



Cross bar adapter

Art.-no. 661071

- Incl. clamps
- For secure fixation of head in seated position of patient
- Adaptable to the width of operating table
- Suitable for: 661065



Horseshoe headrest for adults

Art.-no. 661076

- Incl. detachable gel pads
- For positioning of head in prone or supine position
- Only in connection with 661065 and 661067

Horseshoe headrest for children

Art.-no. 661078

- Same as 661076, but for children



Extension device for medifa 5000 and 6000
Art.-no. 63000_1

- Levitating
- Max. patient weight: levitating 136 kg, with supporting bars 250 kg
- Material: Stainless steel
- Alternatively available with viscoelastic foam upholstery, H = 80 mm (Art.-no. 63000_1SF)

Included in delivery:

- Fixation adapter for operating table incl. pelvis part with upholstery
- Countertraction post for perineum and for neck of femur
- Two swivelling extension bars with double joints
- Two swivelling and height adjustable drawing spindles with adaption for extension shoe holders
- One trolley with storage basket for additional accessories
- Two height adjustable supporting bars

Extension device for medifa 7000
Art.-no. 63000_2

- Same as 63000_1, but for medifa 7000



Coupling point for extension device 63000_2 for operating tables of series medifa 7000 without sliding
Art.-no. 63005_1

- For attachment of extension device to operating table

Coupling point for extension device 63000_2 for operating tables of series medifa 7000 with sliding
Art.-no. 63005_2

- For attachment of extension device to operating table



Extension shoe for adults (piece)
Art.-no. 61010

- For fixation of foot
- Suitable for: 63000_1, 63000_2

Extension shoe for children
Art.-no. 61020

- Same as 61010 but for children



Countertraction post for femur for extension device 63000_1
Art.-no. 63025_1

- For extension in lateral position
- Radiolucent perineal arc

Countertraction post for femur for extension device 63000_2
Art.-no. 63025_2

- Same as 63025_1 but for extension device 63000_2



Countertraction post for tibia and fibula

Art.-no. 63045

- For positioning and fixation of patient during surgeries at lower leg
- Radiolucent padded roll
- Adjustable in height and inclinable
- Material: Stainless steel
- Suitable for: 63000_1, 63000_2



Pelvis plaster cast unit

Art.-no. 63030

- Usable for adults and children
- Slidable countertraction post
- Material: Stainless steel
- Suitable for: 63000_1, 63000_2



Horseshoe holder „Kirschner“

Art.-no. 63060

- For extensions using Steinmann nails
- Material: Stainless steel
- Suitable for: 63000_1, 63000_2



Leg support

Art.-no. 63026

- Incl. fixture straps
- For positioning of healthy leg during extension
- Tilttable upholstery by means of ball joint
- Upholstery: Viscoelastic foam, L x W x H: 400 x 115 x 80 mm, electrically conductive, detachable
- Material: Stainless steel
- Suitable for: 63000_1, 63000_2



Transfer leg rest (pair)

Art.-no. 63070_1

- For preoperative positioning of legs
- Incl. upholsteries, L x W x H: 600 x 200 x 35 mm, electrically conductive
- Suitable for: 63000_1

Transfer leg rest

Art.-no. 63070_2

- Same as 63070_1, but for 63000_2



Trolley for extension device

Art.-no. 63090

- For storage and transport of extension device and accessories
- Material: Stainless steel
- Suitable for: 63000_1, 63000_2

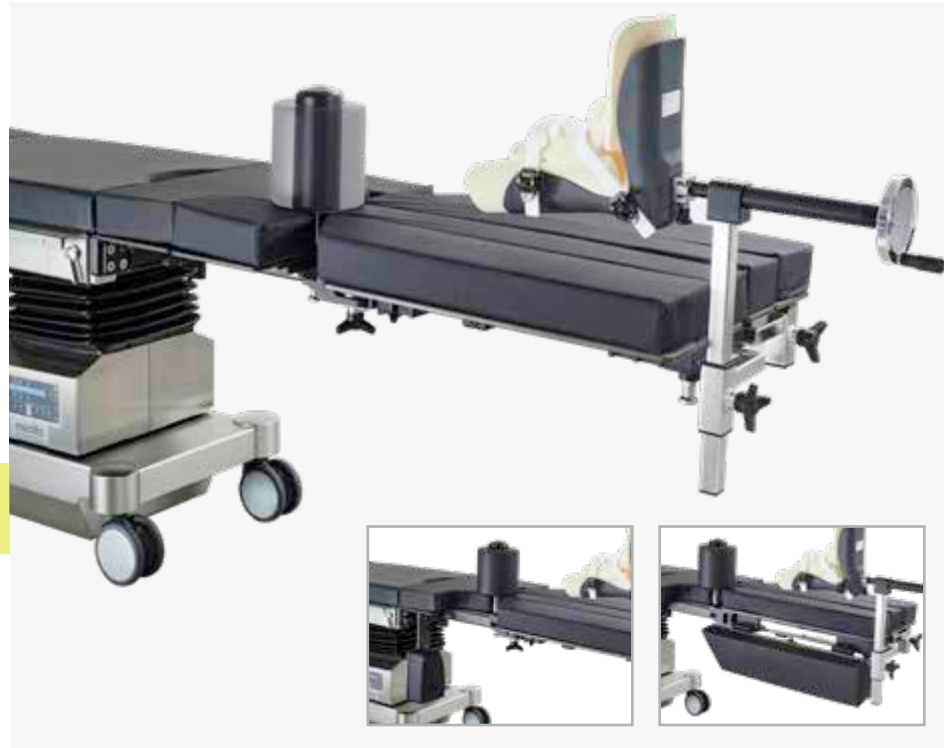

Radiolucent extension device for medifa 6000

Art.-no. 64000

Consisting of:

- Connecting plate made of carbon fibre with outer segments which can be detached and hinged down
- Countertraction post made of carbon fibre with upholstery roll \varnothing : 90 mm / H: 220 mm
- Swivelling leg rests incl. attachment for traction device with segments which can be detached and hinged down
- Traction device with rotary clamp for attachment of extension shoe
- Extension shoe (1 pc.) with mounting clamp and disposable inlay set (10 pcs.)
- Trolley for storage of extension device and accessories

Extension shoe

Art.-no. 64010

- (Additional) extension shoe for extension devices
- With mounting clamp
- For use with disposable inlay set 10 pcs. (Art.-no. 64011)



Arm extension device

Art.-no. 62050

- For intramedullary nailing of humerus
- Radiolucent countertraction post
- Incl. tension rod, countertraction post and clamp



Weinberger hand cuff

Art.-no. 62055

- Secure fixation of hand and upper arm during intramedullary nailing of humerus
- Radiolucent
- Can be sterilised

Upper arm support

Art.-no. 61226

- For positioning of upper arm
- Radiolucent
- Adjustable in height



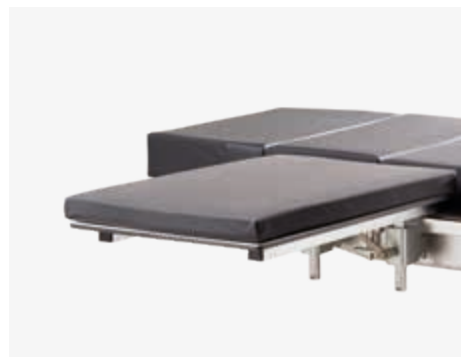

Arm and hand surgical table levitating

Art.-no. 61231

- Incl. clamps and upholstery
- Adjustable in height and radiolucent
- Upholstery: Artificial leather covered foam, L x W x H: 600 x 340 x 35 mm, electrically conductive
- Material: Stainless steel, plastic



Arm and hand surgical table with supporting leg

Art.-no. 61232

- Incl. clamp, upholstery and supporting leg
- Height adjustment from 700 to 1,150 mm
- Table top made of radiolucent plastic, dimensions (L x W x H): 815 x 520 x 5 mm
- Upholstery: SF, H = 30 mm, electrically conductive
- Material: Stainless steel, plastic



Arm and hand surgical table made of carbon

Art.-no. 81230

- Incl. clamp, upholstery and supporting leg
- Height adjustment from 720 to 1,150 mm
- Table top made of radiolucent carbon, dimensions (L x W x H): 820 x 525 x 30 mm
- Upholstery: SF, H = 30 mm, electrically conductive
- Material: Stainless steel



Meniscotomy roll

Art.-no. 61330

- Incl. clamp
- Adjustable in height
- Upholstery: PUR, electrically conductive
- Material: Stainless steel



Arthroscopic leg holder system

Art.-no. 61328

- Incl. upholstery, clamp and fixture strap
- For fixation of thigh
- Horizontally and vertically adjustable
- Width of leg holder adjustable in three steps
- Upholstery: Artificial leather covered foam, electrically conductive
- Material: Stainless steel



Knee positioning device

Art.-no. 61327

- Incl. upholstery, clamps and fixture strap
- Intraoperative flexion of knee and fixation of thigh
- Electrically adjustable by means of foot switch
- Width of leg holder adjustable in three steps
- Suitable for different leg lengths
- Tilt angle: 0° - 60°
- Upholstery: Artificial leather covered foam, electrically conductive
- Material: Stainless steel
- Power supply: 230 V / Battery: 24 V, 1.2 Ah

Positioning aids



Head support

Art.-no. 61147

- For positioning of patient in supine position
- Radiolucent
- L x W: 250 x 250 mm
- Material: PUR, electrically conductive

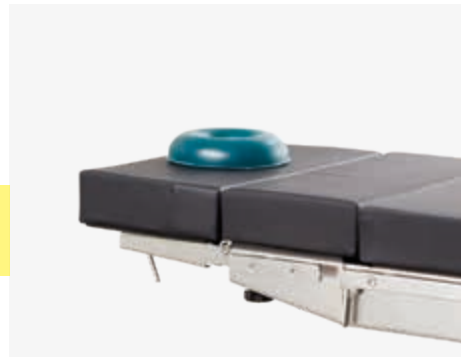

Head ring made of silicone gel for adults

Art.-no. 61115

- Height: 45 mm | diameter (outer): 200 mm

Head ring made of silicone gel for adolescents

Art.-no. 61115_2

- Height: 35 mm | diameter (outer): 140 mm

Head ring made of silicone gel for infants

Art.-no. 61115_3

- Height: 20 mm | diameter (outer): 90 mm

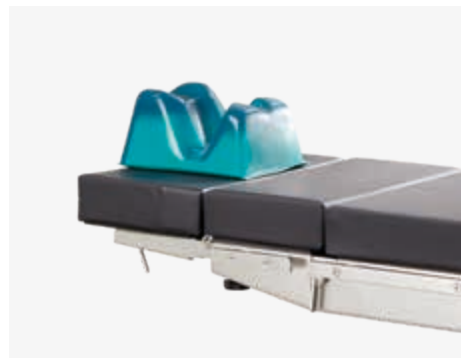

Head positioning pad adults made of silicone gel

Art.-no. 61910

- For positioning of patient in prone position
- L x W x H: 280 x 240 x 150 mm

Head positioning pad children made of silicone gel

Art.-no. 61911

- For positioning of patient in prone position
- L x W x H: 260 x 230 x 140 mm



Head positioning pad

Art.-no. 61905

- For positioning of patient in supine position
- L x W x H: 400 x 500 x 100 mm
- Material: Artificial leather covered foam, electrically conductive



Lateral positioning pad

Art.-no. 61915

- For stable positioning of patient during hip, shoulder or kidney surgeries
- Cut-out to relieve pressure from shoulder joint and upper arm
- L x W x H: 700 x 500 x 160 / 25 mm
- Material: PU coated foam, electrically conductive



Spinal disc pad

Art.-no. 61900

- For positioning of patient during surgeries at spinal disc
- Radiolucent
- L x W x H: 820 x 450 x 90 mm
- Material: Viscoelastic foam, electrically conductive

Positioning aids



Flat bottom chest roll small made of silicone gel

Art.-no. 61920

- L x W x H: 305 x 100 x 75 mm

Flat bottom chest roll medium made of silicone gel

Art.-no. 61921

- L x W x H: 405 x 100 x 75 mm

Flat bottom chest roll large made of silicone gel

Art.-no. 61922

- L x W x H: 510 x 100 x 75 mm



Bottom roll adults

Art.-no. 61925

- For positioning of patient in supine position
- L x W x H: 500 x 220 x 110 mm
- Material: Artificial leather covered foam, electrically conductive

Bottom roll children

Art.-no. 61926

- Same as 61925, but with dimensions L x W x H: 500 x 150 x 75 mm

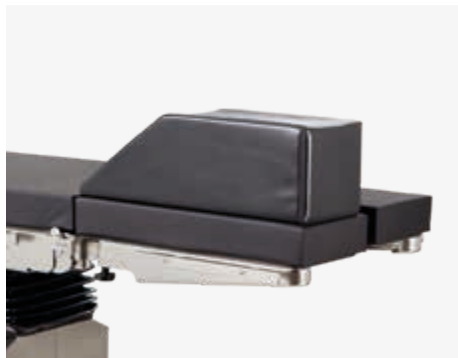

Foot positioning pad

Art.-no. 61930

- L x W x H: 600 x 220 x 180 mm
- Material: Artificial leather covered foam, electrically conductive



Leg positioning tunnel

Art.-no. 61935

- For positioning of patient in lateral position
- Radiolucent
- L x W x H: 600 x 390 x 220 mm
- Material: PU coated foam, electrically conductive



Heel pads made of silicone gel (pair)

Art.-no. 61940

- For positioning of patient in supine position
- L x W x H: 190 x 100 x 70 mm

Accessories for medifa 7000



Foot switch for medifa 7000

Art.-no. 704060

- Additional control unit to adjust the main functions height, lateral and Trendelenburg movement
- Tethered



Infrared remote control for medifa 7000

Art.-no. 704070

- Wireless data transfer
- Control panel for all electric functions of operating table
- Incl. charging station



Longitudinal sliding for medifa 7000

Art.-no. 71640

- Electrical longitudinal sliding of table top up to 380 mm
- Changes lowest height of operating table from 580 mm to 600 mm
- Cannot be retrofitted!



Motorised drive

Art.-no. 70645

- Motorised fifth castor for manoeuvring and positioning of operating table
- Cannot be retrofitted!



Hand grips for motorised drive

Art.-no. 71570

- For manoeuvring and positioning of operating table by means of electronic drive at operating table's head end
- With integrated speed control
- Material: Stainless steel
- Suitable for: 70645



Back-up system for medifa 7000

Art.-no. 70655

- System ensures the operability of operating table's basic functions (height, lateral, Trendelenburg and brakes) in case of electronic defect by means of 24V battery
- Cannot be retrofitted!

Accessories for medifa 7000



Radiographic cassette tunnel for 700200

Art.-no. 71642_2

- To insert radiographic cassette carrier

Radiographic cassette tunnel for 700300

Art.-no. 71642_3

- To insert radiographic cassette carrier



Coupling point for extension device 63000_2

Art.-no. 63005_1

- For attachment of extension device, for operating tables of series 7000 **without** sliding

Coupling point for extension device 63000_2

Art.-no. 63005_2

- Same as 63005_1, but for operating tables of series 7000 **with** sliding



Head rest for medifa 7000

Art.-no. 71144

- Easy adjustment by means of gas spring from -45° to +45°
- Docking and undocking at back rest
- Radiolucent
- L x W: 266 x 550 mm
- Viscoelastic SF upholstery, H = 80 mm, electrically conductive, detachable



Head rest for medifa 7000

Art.-no. 71146

- Easy adjustment by means of gas spring from -45° to +45°
- Double joint enables additional tilting
- Docking and undocking at back rest
- Radiolucent
- L x W: 266 x 550 mm
- Viscoelastic SF upholstery, H = 80 mm, electrically conductive, detachable



Head rest for medifa 7000

Art.-no. 71147

- Easy adjustment by means of gas spring from -45° to +45°
- Double joint enables additional tilting
- Docking and undocking at back rest
- Radiolucent
- L x W: 266 x 550 mm
- Viscoelastic SF upholstery, H = 80 mm, electrically conductive, detachable



Head-end rail (piece)

Art.-no. 71148

- Additional rail at head rest
- Length: 300 mm
- Material: Stainless steel
- Suitable for: 71144, 71146

Accessories for medifa 7000



Side rails at head rest (pair)

Art.-no. 71149

- Additional side rails at both sides of head rest
- Length: 160 mm
- Material: Stainless steel
- Suitable for: 71144, 71146



Upper back rest for medifa 7000

Art.-no. 71250_2

- Docking and undocking at lower back rest
- Radiolucent
- L x W: 268 x 550 mm
- Viscoelastic SF upholstery, H = 80 mm, electrically conductive, detachable
- Integrated side rails (EU)



Tripartite back rest for medifa 7000

Art.-no. 71390

- Incl. head rest
- Easy access to shoulder area by means of three detachable segments
- Docking and undocking at lower back rest
- Radiolucent
- L x W: 320 x 550 mm
- Viscoelastic SF upholsteries, H = 80 mm, electrically conductive, detachable



Pelvis section extension for medifa 7000

Art.-no. 71125_2

- Extension of pelvis section by 400 mm
- With cut-out
- Radiolucent
- L x W: 400 x 550 mm
- Viscoelastic SF upholstery, H = 80 mm, electrically conductive, detachable
- Integrated side rails (EU)



Leg rest for medifa 7000

Art.-no. 71625

- Electrically adjustable
- Docking and undocking at pelvis section
- Radiolucent
- L x W: 660 x 550 mm
- Viscoelastic SF upholstery, H = 80 mm, electrically conductive, detachable
- Integrated side rails (EU)

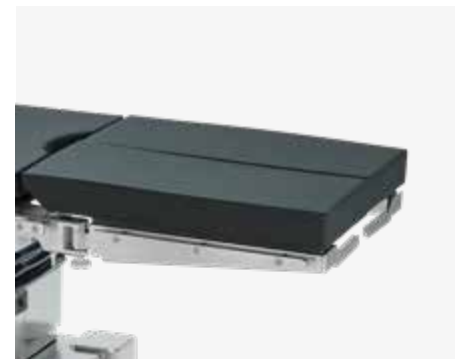

Divided leg rest for medifa 7000 (pair)

Art.-no. 71615_2

- Electrically adjustable
- Swivelling up to 180°
- Docking and undocking at pelvis section
- Radiolucent
- L x W: each 660 x 266 mm
- Viscoelastic SF upholsteries, H = 80 mm, electrically conductive, detachable
- Integrated side rails (EU)

Accessories for medifa 7000



Leg rest with access extension for medifa 7000 (pair)

Art.-no. 71620

- Electrically adjustable
- Swivels out for direct patient access
- Docking and undocking at pelvis section
- Radiolucent
- L x W: each 740 x 266 mm
- Viscoelastic SF upholsteries, H = 80 mm, electrically conductive, detachable
- Integrated side rails (EU)



Double divided leg rest for medifa 7000 (pair)

Art.-no. 71660

- Electrically adjustable
- Swivelling up to 180° and bendable
- Docking and undocking at pelvis section
- Radiolucent
- L x W: each 662 x 266 mm
- Viscoelastic SF upholsteries, H = 80 mm, electrically conductive, detachable
- Integrated side rails (EU)



Carbon positioning rest for medifa 7000

Art.-no. 71630

- Incl. upholstery
- For intraoperative x-ray, optimal radiolucency (360°)
- Docking and undocking at pelvis section or lower back rest
- L x W: 750 x 540 mm
- Viscoelastic SF upholstery, H = 70 mm, electrically conductive, detachable



Transfer leg rest for medifa 7000

Art.-no. 71635

- For short-time positioning of legs
- Docking and undocking at pelvis section
- Radiolucent
- L x W: 900 x 500 mm



Extension segments (pair)

Art.-no. 61355SF

- For extension of the operating table's lying surface
- Integrated side rails (EU)
- L x W: each 310 x 110 mm
- Viscoelastic SF upholsteries, H = 70 mm, electrically conductive, detachable
- Suitable for all operating tables with viscoelastic foam upholsteries



Radiographic cassette carrier for medifa 7000

Art.-no. 71643

- To insert radiographic cassettes under table top of operating table
- With telescopic rod
- L x W x H: 470 x 385 x 16 mm
- Suitable for radiographic cassettes with dimensions 14" x 17" (US)
- Material: Stainless steel
- Suitable for: 71642_2, 71642_3

Accessories for medifa 6000



Upper back rest for models 601700, 601820 and 601920 (L= 360 mm)

Art.-no. 61250SF

- Docking and undocking at lower back rest
- Integrated side rails (EU)
- L x W: 360 x 540 mm
- Upholstery: Viscoelastic SF upholstery, H = 80 mm, radiolucent, electrically conductive, detachable
- Also available with PUR upholstery, H = 60 mm (Art.-no. 61250)



Upper back rest for models 601700, 601820 and 601920 (L= 250 mm)

Art.-no. 61255SF

- Docking and undocking at lower back rest
- Integrated side rails (EU)
- L x W: 250 x 540 mm
- Upholstery: Viscoelastic SF upholstery, H = 80 mm, radiolucent, electrically conductive, detachable



Tripartite back rest for models 601700, 601820 and 601920

Art.-no. 61390SF

- Incl. head rest
- Easy access to shoulder area by means of three detachable segments
- Docking and undocking at lower back rest
- L x W: each segment 315 x 170 mm
- Upholstery: Viscoelastic SF upholstery, H = 80 mm, radiolucent, electrically conductive, detachable
- Also available with PUR upholstery, H = 60 mm (Art.-no. 61390)



Stabilization cylinder for medifa 6000

Art.-no. 50650

- Extendible
- For optimal stability of operating table
- Cannot be retrofitted!



Manual back-up system for medifa 6000

Art.-no. 50655

- Secures the functionality of operating table in case of an electronic defect or breakdown of power supply
- Override of electronic functions by means of manual foot pedal
- Cannot be retrofitted!



Divided leg rest for model 601920 (pair)

Art.-no. 61616SF

- Electro-hydraulic adjustment from -90° up to +75°, swivelling up to 180°
- Docking and undocking at pelvis section
- Integrated side rails (EU)
- L x W: each 610 x 250 mm
- Upholstery: Viscoelastic SF upholstery, H = 80 mm, radiolucent, electrically conductive, detachable

Accessories for medifa 5000 & 6000



Foot switch for medifa 5000 & 6000

Art.-no. 604060

- Additional control unit to adjust the main functions height, lateral and Trendelenburg movement
- Tethered
- Cannot be retrofitted!



Infrared remote control for medifa 5000 & 6000

Art.-no. 604070

- Wireless data transfer
- Control panel for all electric functions of operating table
- Incl. charging station



Connecting bar for medifa 5000 & 6000

Art.-no. 61670

- Exchange of stainless steel connecting bar at back rest with a radiolucent connecting bar made of special plastic
- Improves radiolucency of back rest



Kidney bridge for medifa 5000 & model 601120

Art.-no. 61655SF

- Manually adjustable by hand crank
- Upholstery: Viscoelastic SF upholstery, H = 80 mm, radiolucent, electrically conductive, detachable
- Also available with PUR upholstery, H = 60 mm (Art.-no. 61655)
- Cannot be retrofitted!



Head rest large for medifa 5000 & 6000

Art.-no. 61144SF

- Easy adjustment by means of gas spring from -45° to +45°
- Docking and undocking at back rest
- L x W: 285 x 495 mm
- Upholstery: Viscoelastic SF upholstery, H = 80 mm, radiolucent, electrically conductive, detachable
- Also available with PUR upholstery, H = 60 mm (Art.-no. 61144)



Head rest large with double joint for medifa 5000 & 6000

Art.-no. 61146SF

- Easy adjustment by means of gas spring from -45° to +45°
- Double joint enables additional tilting
- Docking and undocking at back rest
- L x W: 285 x 495 mm
- Upholstery: Viscoelastic SF upholstery, H = 80 mm, radiolucent, electrically conductive, detachable
- Also available with PUR upholstery, H = 60 mm (Art.-no. 61146)

Accessories for medifa 5000 & 6000



Tripartite back rest for medifa 5000 & model 601120

Art.-no. 61385SF

- Incl. head rest
- Easy access to shoulder area by means of three detachable segments
- Docking and undocking at pelvis section (Reverse-Mode)
- Easy adjustment by means of gas spring
- L x W: each segment 315 x 170 mm
- Upholstery: Viscoelastic SF upholstery, H = 80 mm, radiolucent, electrically conductive, detachable
- Also available with PUR upholstery, H = 60 mm (Art.-no. 61385)

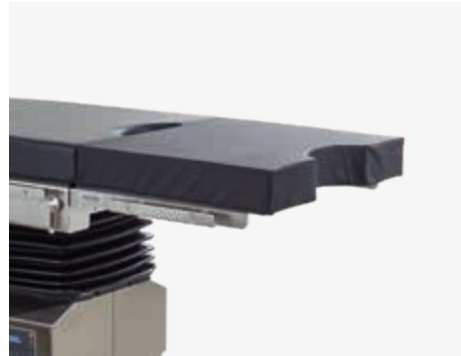

Pelvis section extension for medifa 5000 & 6000 (L= 430 mm)

Art.-no. 61125SF

- Extension of pelvis section by 430 mm
- With cut-out
- Integrated side rails (EU)
- L x W: 430 x 540 mm
- Upholstery: Viscoelastic SF upholstery, H = 80 mm, radiolucent, electrically conductive, detachable
- Also available with PUR upholstery, H = 60 mm (Art.-no. 61125)



Pelvis section extension for medifa 5000 & 6000 (L= 250 mm)

Art.-no. 61130SF

- Extension of pelvis section by 250 mm
- With cut-out
- Integrated side rails (EU)
- L x W: 250 x 540 mm
- Upholstery: Viscoelastic SF upholstery, H = 80 mm, radiolucent, electrically conductive, detachable



Leg rest for medifa 5000 & models 601120, 601700, 601820

Art.-no. 61625SF

- Adjustment by means of gas spring from -90° up to +30°
- Docking and undocking at pelvis section
- Integrated side rails (EU)
- L x W: 670 x 540 mm
- Upholstery: Viscoelastic SF upholstery, H = 80 mm, radiolucent, electrically conductive, detachable
- Also available with PUR upholstery, H = 60 mm (Art.-no. 61625)



Divided leg rest for medifa 5000 & models 601120, 601700, 601820 (pair)

Art.-no. 61615SF

- Adjustment by means of gas spring from -90° up to +30°, swivelling up to 180°
- Docking and undocking at pelvis section
- Integrated side rails (EU)
- L x W: each 730 x 250 mm
- Upholstery: Viscoelastic SF upholstery, H = 80 mm, radiolucent, electrically conductive, detachable
- Also available with PUR upholstery, H = 60 mm (Art.-no. 61615)

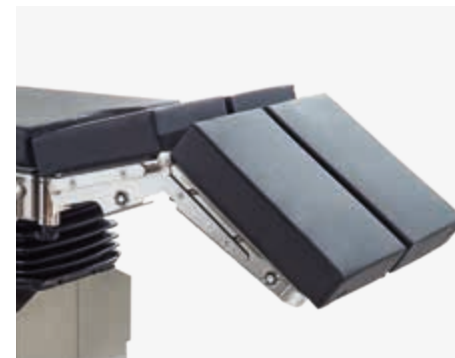

Double divided leg rest for medifa 5000 & models 601120, 601700, 601820 (pair)

Art.-no. 61660SF

- Adjustment by means of gas spring from +30° up to -90°, swivelling up to 180°, bendable
- Docking and undocking at pelvis section
- Integrated side rails (EU)
- L x W: each 720 x 250 mm
- Upholstery: Viscoelastic SF upholstery, H = 80 mm, radiolucent, electrically conductive, detachable
- Also available with PUR upholstery, H = 60 mm (Art.-no. 61660)

Accessories for medifa 5000 & 6000



Carbon positioning rest for medifa 5000 & 6000

Art.-no. 61690

- Incl. upholstery
- For intraoperative x-ray, optimal radiolucency (360°)
- Docking and undocking at pelvis section or lower back rest
- L x W: 750 x 540 mm
- Upholstery: SF, H = 45 mm, radiolucent, electrically conductive

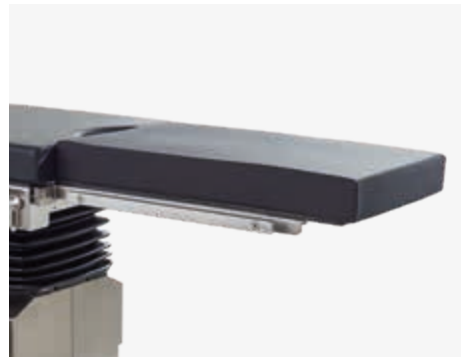

Paediatric surgery rest for medifa 5000 & 6000

Art.-no. 61633

- Docking and undocking at pelvis section
- Integrated side rails (EU)
- L x W: 700 x 430 mm
- Upholstery: Viscoelastic foam, H = 60 mm, electrically conductive



Transfer leg rest for medifa 5000 & 6000

Art.-no. 61635

- For short-time positioning of legs
- Docking and undocking at pelvis section
- L x W: 900 x 500 mm

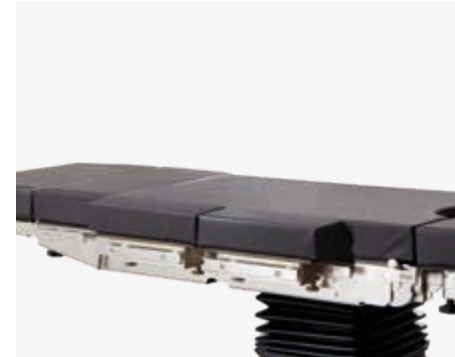

Extension segments medifa 5000, 6000 & 7000 (pair)

Art.-no. 61355SF

- Segments for extension of operating table's lying surface
- Integrated side rails (EU)
- L x W: each segment 310 x 110 mm
- Upholstery: Viscoelastic SF upholstery, H = 70 mm, radiolucent, electrically conductive, detachable
- Also available with PUR upholstery, H = 60 mm (Art.-no. 61355)



Rinsing set for medifa 5000 & 6000

Art.-no. 61120

- Incl. bucket, basin, strainer, tube, undercarriage and fixation
- Docking and undocking at pelvis section
- L x W x H (Basin): 325 x 265 x 65 mm
- Volume (Bucket): 15 litre
- Material: Stainless steel

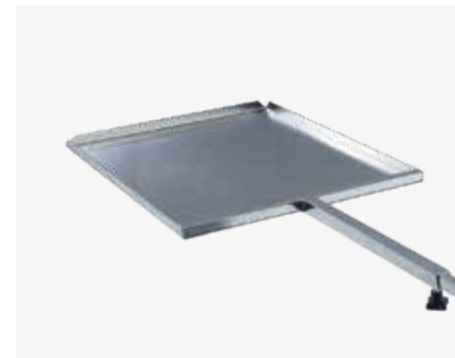

Radiographic cassette carrier for medifa 5000 & 6000

Art.-no. 61640

- To insert radiographic cassettes under table top of operating table
- With telescopic rod
- L x W x H: 470 x 385 x 16 mm
- Suitable for radiographic cassettes with dimensions 14" x 17" (US)
- Material: Stainless steel

Accessories for medifa 5000 BASIC



Head rest for medifa 5000 BASIC

Art.-no. 61148

- Easy adjustment by means of gas spring from -45° up to +45°
- Docking and undocking at back rest
- Radiolucent
- L x W: 290 x 500 mm
- Upholstery: PUR, H = 40 mm, electrically conductive, detachable



Horseshoe shaped head rest for medifa 5000 BASIC

Art.-no. 61149

- One-piece
- Adjustable by ball joint
- Upholstery: PUR, electrically conductive



Divided leg rest for medifa 5000 BASIC (pair)

Art.-no. 61618

- Easy adjustment by means of gas spring from +25° up to -90°, swivelling up to 180°
- Docking and undocking at pelvis section
- Radiolucent
- L x W: each 660 x 250 mm
- Upholstery: PUR, H = 40 mm, electrically conductive, detachable



Leg rest one-piece for medifa 5000 BASIC

Art.-no. 61628

- Easy adjustment by means of gas spring from +25° up to -90°
- Docking and undocking at pelvis section
- Radiolucent
- L x W: 620 x 540 mm
- Upholstery: PUR, H = 40 mm, electrically conductive, detachable



Carrier for oxygen bottles

Art.-no. 61090

- For oxygen bottles (2-3 l)



Filing basket for medifa 5000 BASIC

Art.-no. 61093

- For attachment at the base of operating table
- Incl. fixation
- Material: Stainless steel

Accessories for medifa 5000 BASIC



Floor levelling feet for medifa 5000 BASIC

Art.-no. 61094

- Ensures optimal stability of operating table on uneven floors by means of height adjustable levelling feet (4 pieces)
- Cannot be retrofitted!
- Material: Stainless steel



Radiographic cassette carrier for medifa 5000 BASIC

Art.-no. 61645

- To insert radiographic cassettes under table top of operating table
- With telescopic rod
- L x W x H: 485 x 410 x 16 mm
- Suitable for radiographic cassettes with dimensions 14" x 17" (US)
- Material: Stainless steel



Instrument disposal made of stainless steel for medifa 5000 BASIC

Art.-no. 61088

- Swivelling
- L x W x H: 325 x 265 x 65 mm

Bowl made of stainless steel with drainage and tube for medifa 5000 BASIC

Art.-no. 61089

- Swivelling
- L x W x H: 325 x 265 x 65 mm



Transport box for medifa 5000 BASIC

Art.-no. 61095

- For safe transport of operating table
- L x W x H: 1200 x 800 x 952 mm
- Material: Aluminium

Available upon request!

Additional accessories

A wide range of optional accessories complements the application spectrum of our operating tables.

For central storage of accessories we offer a trolley (art.-no. 341045) made of polished stainless steel.

Further accessories can be found in our brochure "Accessories for operating tables".



medifa

Competence around operating rooms

medifa, as a leading international manufacturer of medical devices, offers innovative solutions and products for operating rooms, mobile hybrid surgical systems and other areas in hospitals or ambulatory surgical centers.

The vast product portfolio includes mobile operating tables and surgical accessories, mobile carbon operating tables, operating lights (medifa H!Light) as well as examination and treatment chairs for gynecology, urology and proctology.

Development, design and production take place in Germany. With a large share of value added in the group of companies, medifa guarantees its customers fast response times and high quality „Made in Germany“ in accordance with certified national and international quality standards.

medifa is consistently oriented towards the requirements of its customers. In line with the slogan “we care”, customers from all over the world can rely on top-class consultation, processing and quality from a single source.

Products

- Operating lights (medifa H!Light)
- Mobile operating tables
- Mobile carbon operating tables for minimal invasive applications
- Accessories for operating tables and lights
- Examination and treatment chairs (gynecology, urology and proctology)
- Medical functional furniture

medifa worldwide

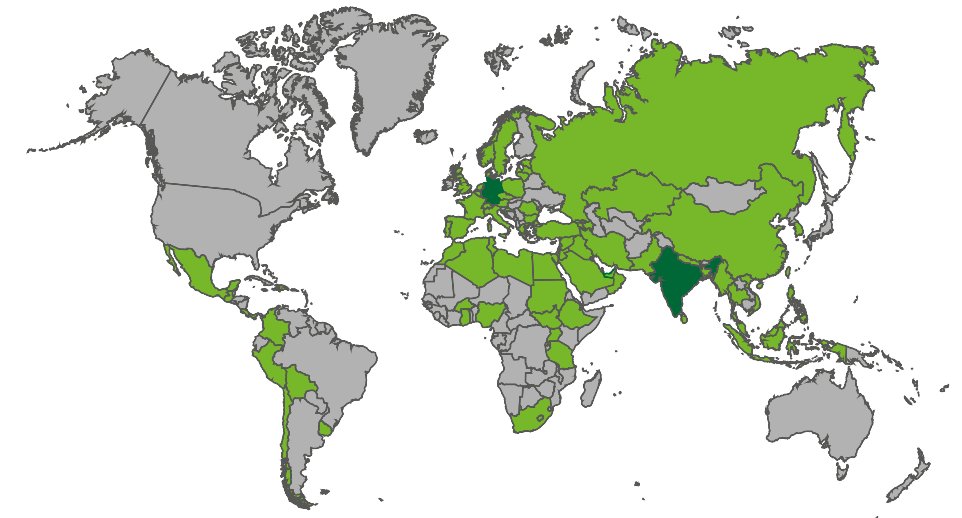



medifa GmbH

Industriestraße 5
57413 Finnentrop
Germany
fon +49 2721 71 77 -0
fax +49 2721 71 77 -255
info@medifa.com

Version 01-23-EN

Subject to modifications due to technical development.

This document is intended to provide information to an international audience outside of the US.

www.medifa.com

we care. Code



CE

Made in Germany

we care.